

# Full mouth Rehabilitation: A Case Report

Riswana AM, Peter Joby, Krishnakumar R, Methippara John Joseph

Department of Pedodontics  
Annoor Dental College and Hospital, Muvattupuzha

Received: 02-05-2023   Revised: 07-05-2023   Accepted: 15-05-2023

**Key words:** Distal Shoe space maintainer, Full mouth rehabilitation, Stainless Steel Crown, Pulpectomy

**Case report:** A 5-year-old male patient reported with pain in the lower right back tooth region since 1 week. Pain was gradual in onset, continuous in nature. There was history of pain during night also. The pain usually aggravated while taking any food items and was relieved under medication.

**On oral examination:** On clinical examination deep decay noticed on 84 and 85 with tenderness to probing and percussion, grossly decayed 54, 64 and dentinal caries in 74, 75, 63.

## Final diagnosis:

85- Chronic irreversible Pulpitis with distal root resorption

84- Chronic irreversible Pulpitis

64- Chronic irreversible Pulpitis with root resorption

54- Acute reversible pulpitis

## Treatment plan:

Completion of pulpectomy on 84 followed by stainless steel crown placement and extraction of 85 followed by distal shoe space maintainer. Extraction of 64 followed by band and loop space maintainer and pulpotomy of 54 followed by stainless steel crown.

### Address for correspondence:

Dr Riswana AM, Snr Lecturer, Dept of Pedodontics  
Annoor Dental College & Hospital, Muvattupuzha  
Email ID: riswanaam@gmail.com

*This is an open access journal, and articles are distributed under the terms of the Creative Commons Attribution-Noncommercial ShareAlike 4.0 license, which allows others to remix, tweak, and build upon the work non-commercially, as long as appropriate credit is given and the new creations are licensed under the identical terms.*



Fig 1: Preoperative photograph showing decay on 84,85,74,75, 54, 55, 63, 64

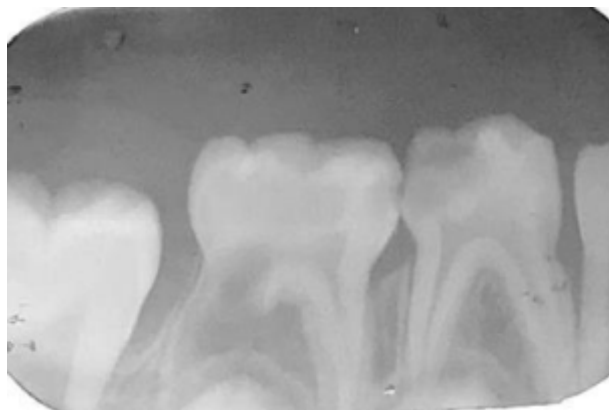
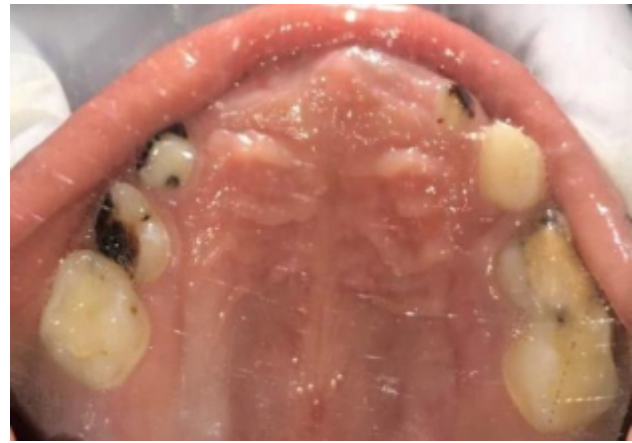

Fig 2: Preoperative radiograph showing radiolucency involving enamel, dentin and pulp of 84 and radiolucency involving enamel, dentin and pulp of 85 along with distal root resorption.

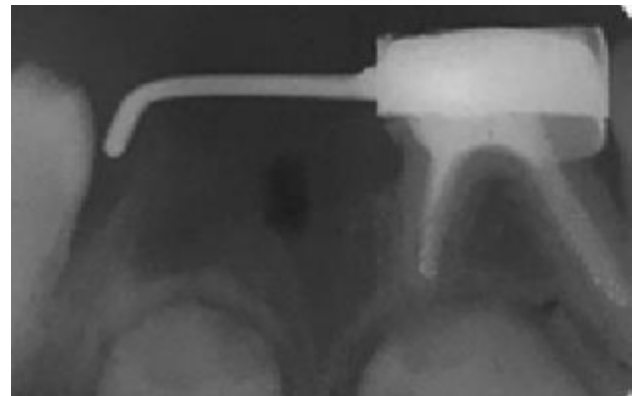

Fig 3: Post-operative radiograph showing the position of distal shoe space maintainer.



Fig 4: Post-Operative photograph showing Full Mouth Rehabilitation.



- a) 84: Pulpectomy followed by SS crown
- b) 85 : Extraction followed by distal shoe space maintainer
- c) 74,75, 63: Restoration
- d) 54 : Pulpotomy followed by SS crown
- e) 64: Extraction followed by band and loop space maintainer

**How to cite this article:** Durga Riswana AM, Peter J, Krishnakumar R, Methippara J J. Full mouth rehabilitation: A Case Report J Oral Biomed Sci 2023; 2:99-100.